

Planning Permit No. A/46405/301/94

APPROVED

SUBJECT TO THE CONDITIONS IN THIS OFFICE LETTER.

No. A2/5838/94 Date - 9-94

Elevation FOR MEMBER SECRETARY MADRAS METROPOLITAN DEVELOPMENT AUTHORITY MADRAS - 600 008.

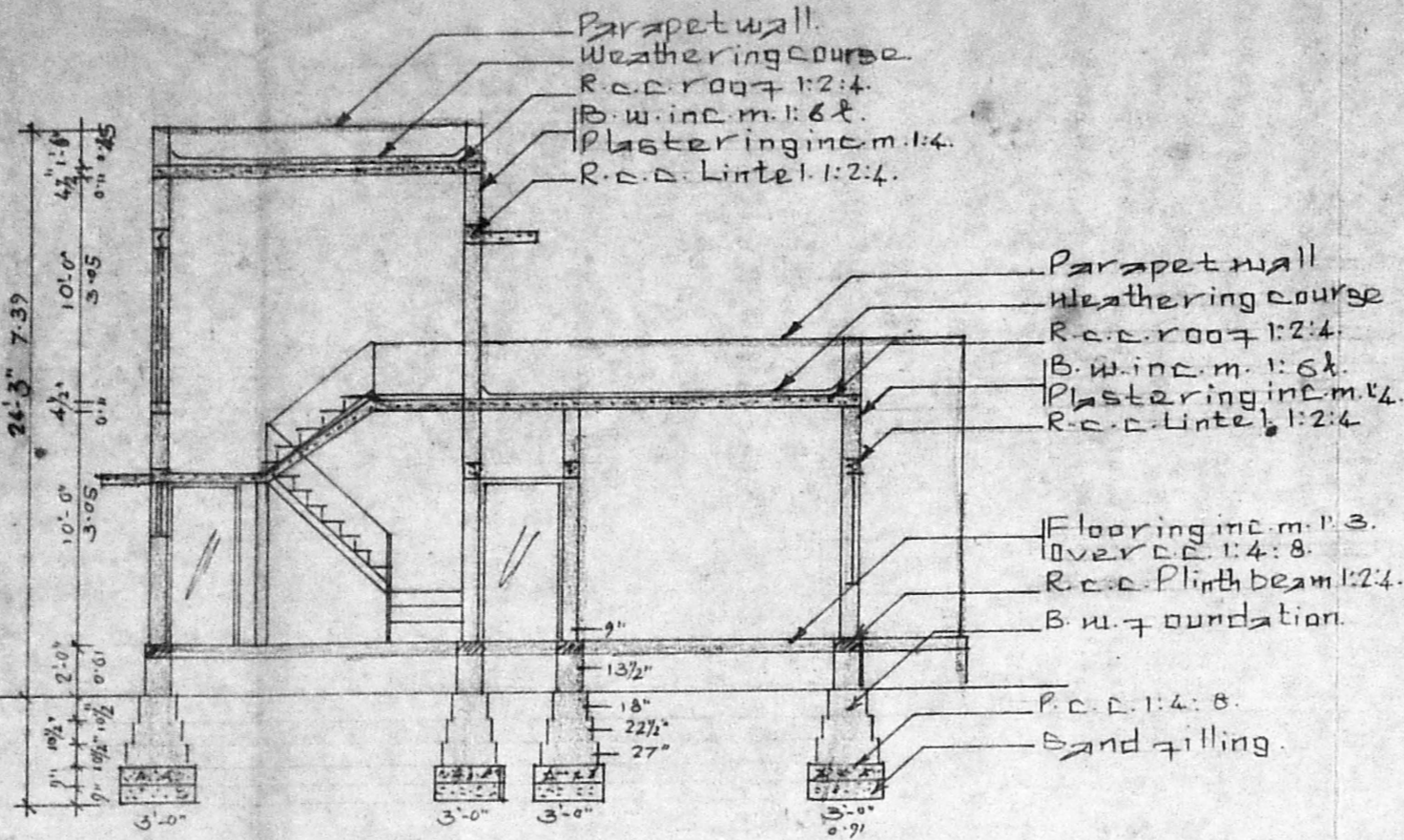

Section A.A.

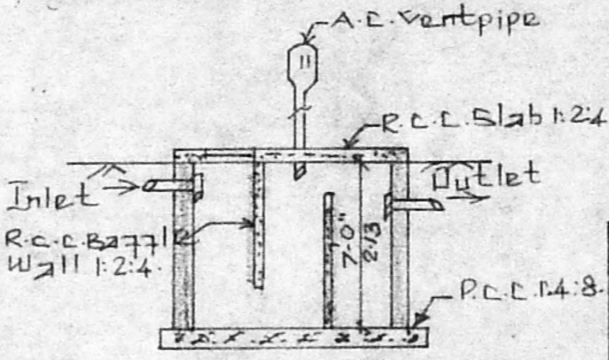
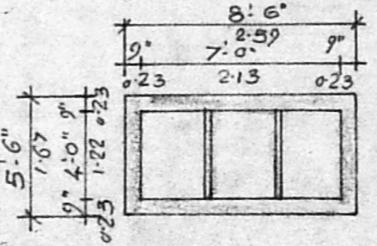

Details of Septic tank.

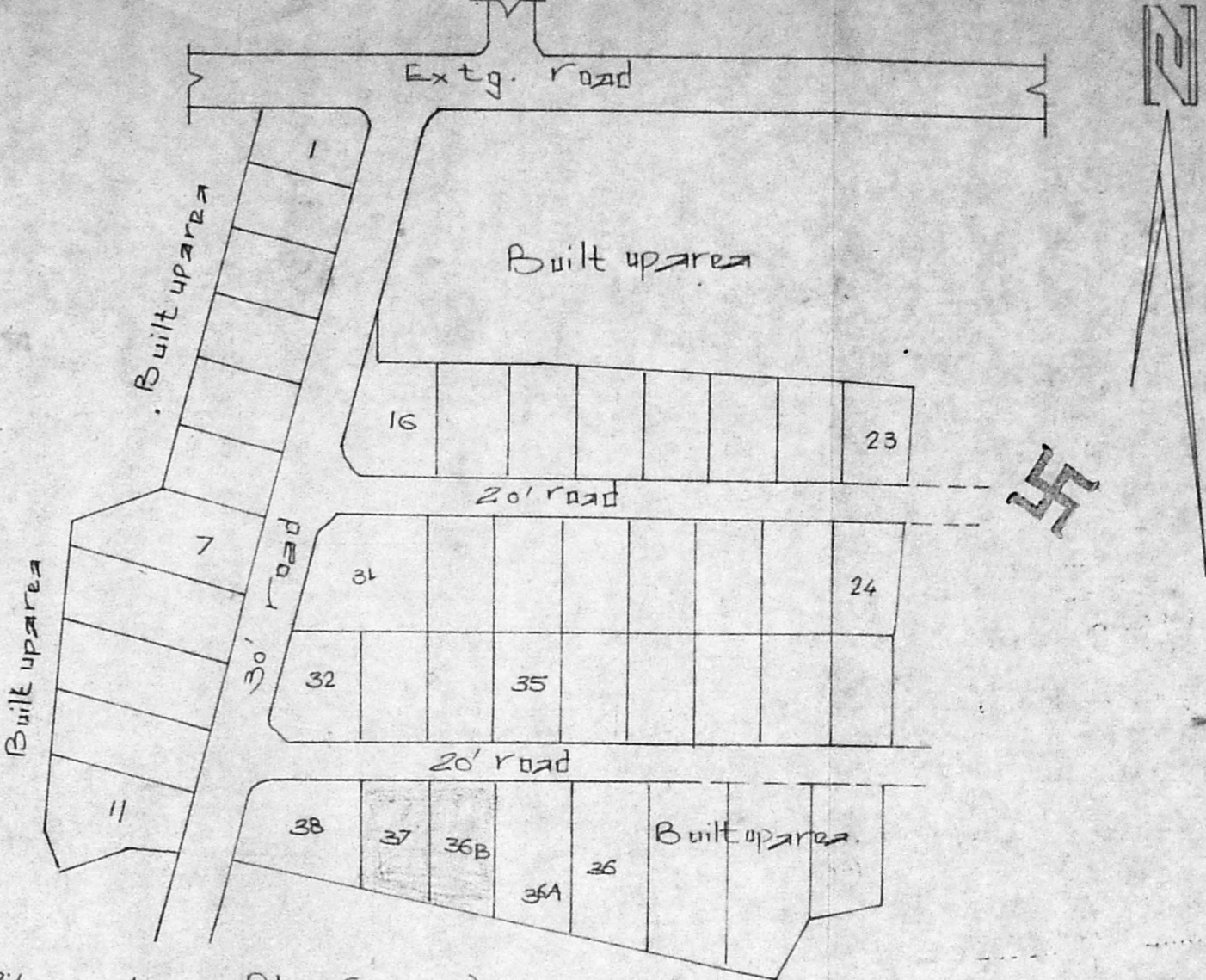

Key Plan (N.T.S.)

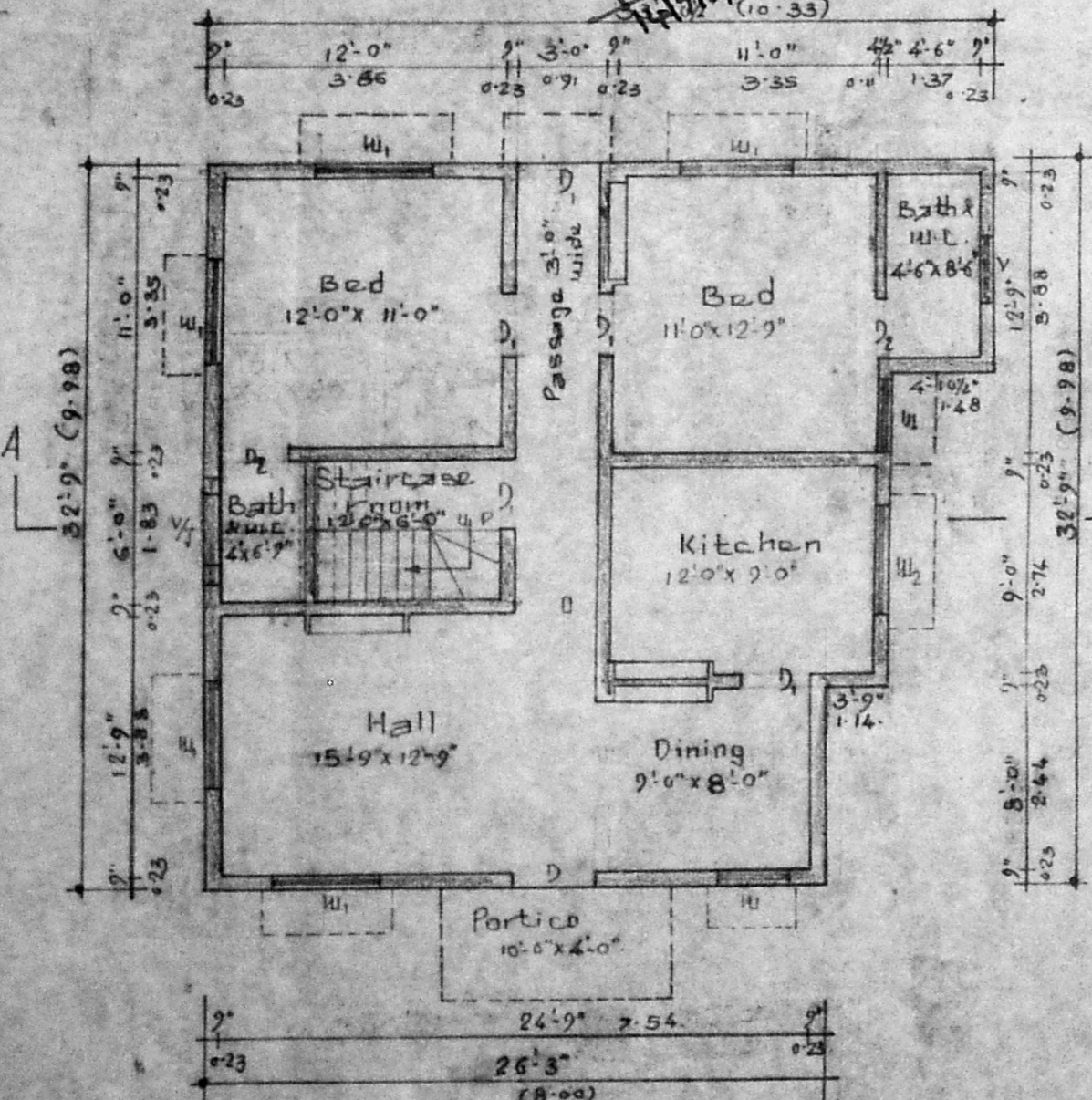

Ground Floor Plan.

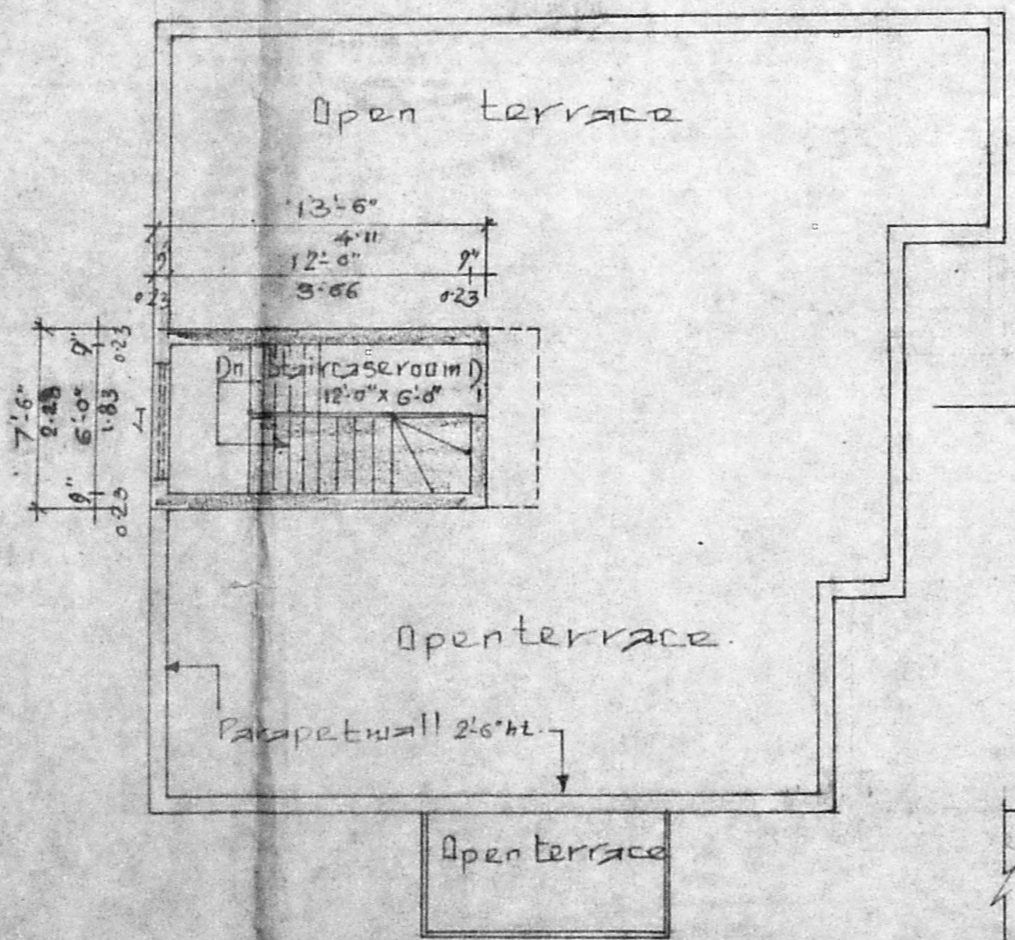

Head Room Plan.

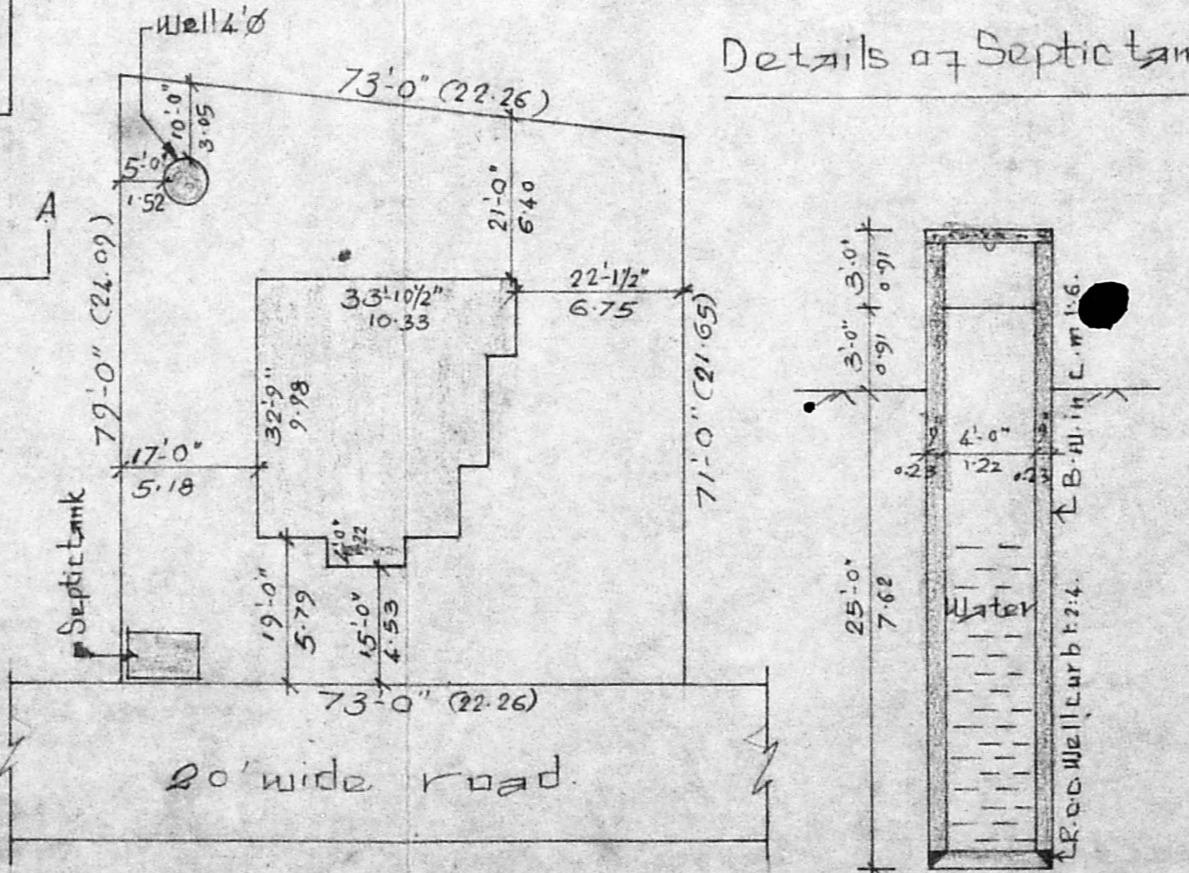

Site Plan. (SCALE 1/25')

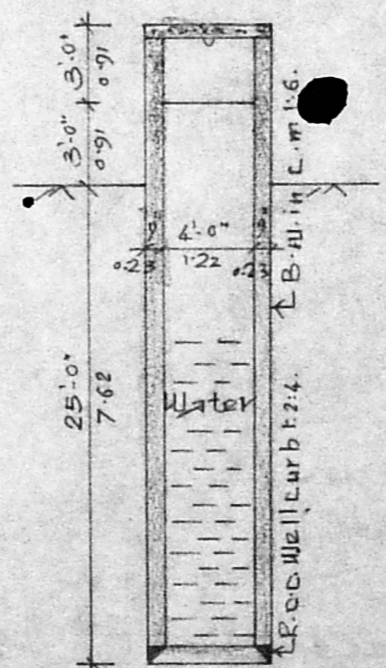

Section of Well.

Joineries:	Extent	in Sq.ft	Sq.m.	Reference:
D - Door - 3'6" x 6'6"	Site area -	5475.00	508.82	Proposed
D ₁ - " - 3'3" x 6'6"	Ground floor area -	947.80	88.08	
D ₂ - " - 2'6" x 6'6"	Headroom area -	101.25	9.41	Road
W - Window - 3'0" x 4'0"	B.F. Portico -	40.00	3.71	Site
W ₁ - " - 4'6" x 4'0"	Staircase Details:			Coverage - 18.0% F.S.I. - 0.20.
W ₂ - " - 4'6" x 3'0"	Width - 0.91M			
V - Ventilator - 3'0" x 2'0"	Tread - 0.10"			
J - Jally - 5'0" x 7'0"	Rise - 0.7"			

Proposed construction of Residence house at Plot No 36B & 37, in S.No. 470/1A/1A, Vengat Narayanapuram Colony, in Pallikaranai village, Saidapet taluk, Chengleput District (SCALE 1/25').

S. Krishnan
S. KRISHNAN.
 Licensed Surveyor & Engineering Consultant
 Reg. No. D-DIS. 0513/3/87 F-1
 ALANDUR MUNICIPALITY,
 No. 12, Narmada Nagar, Madipakkam
 MADRAS-600 091.

Signature of Owner
 Big and Owner